

**Some new interdisciplinary data
from archaeological sites on
the Taman' Peninsula**



present situation

- ancient settlement
- drilling point (spring, summer 2007, 2008)





ftw.

Fachhochschule für Technik
und Wirtschaft Berlin

University of Applied Sciences

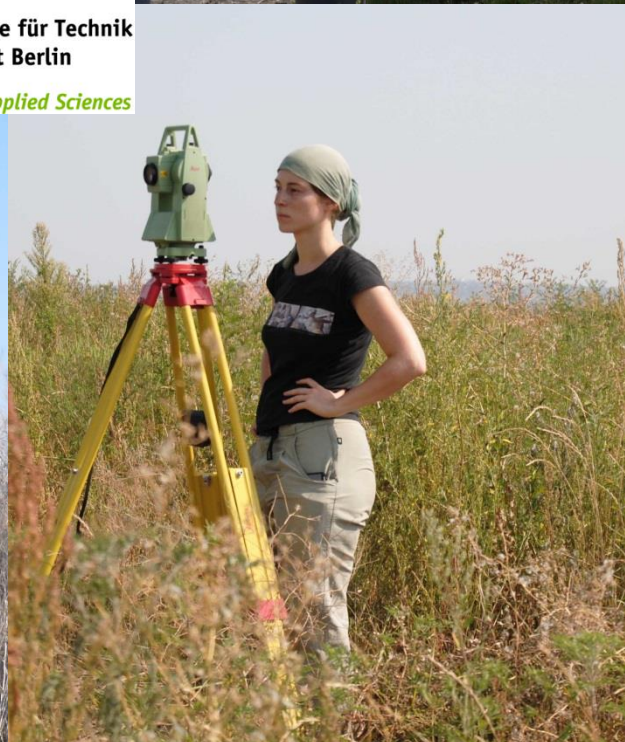

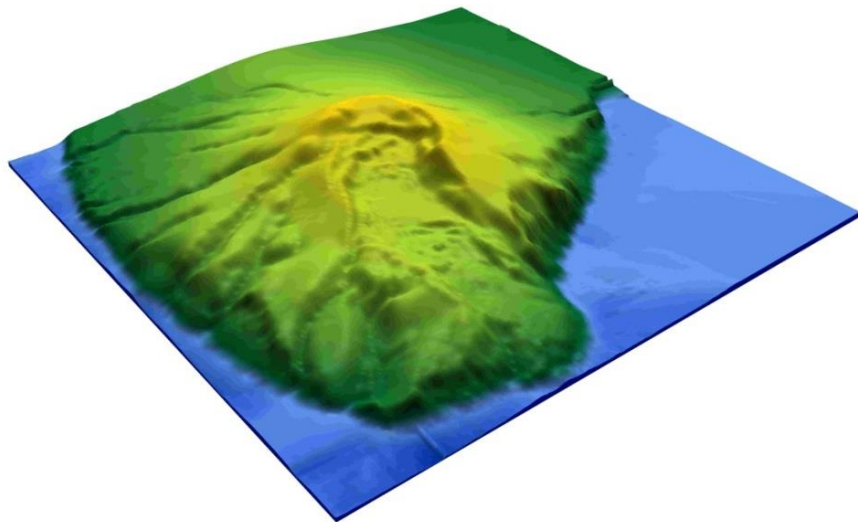
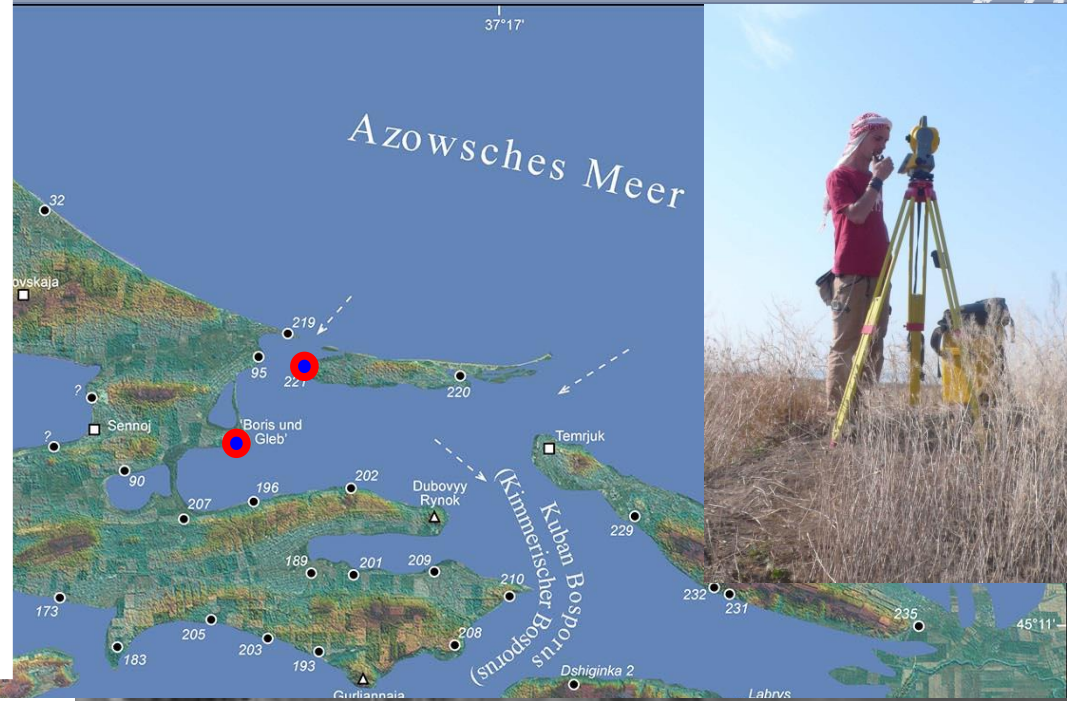
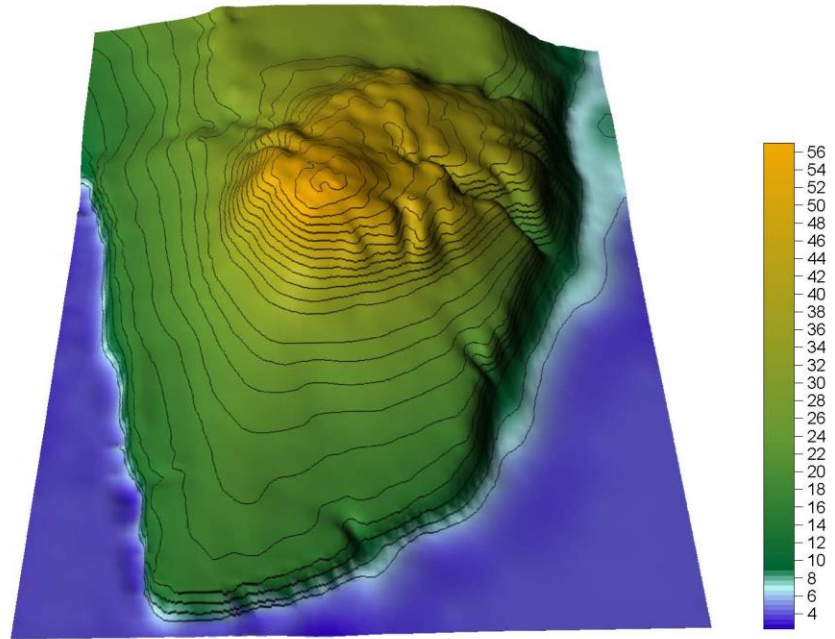

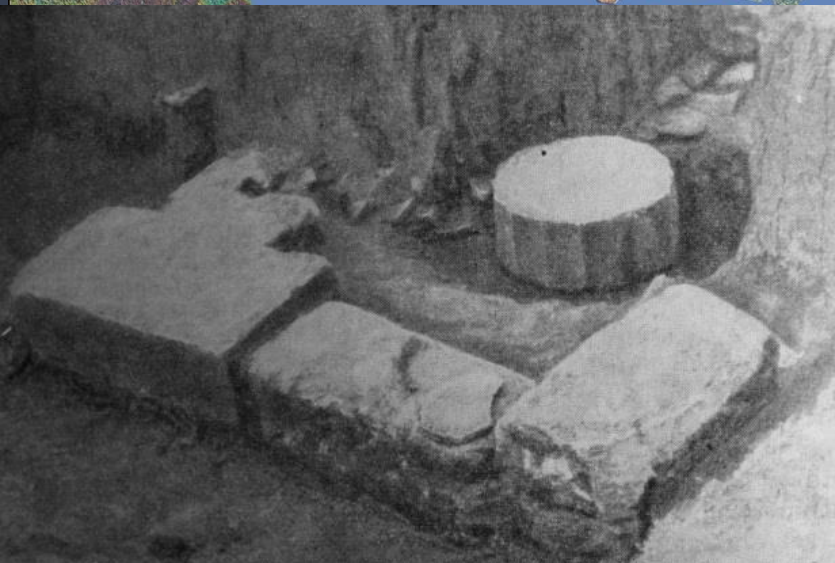
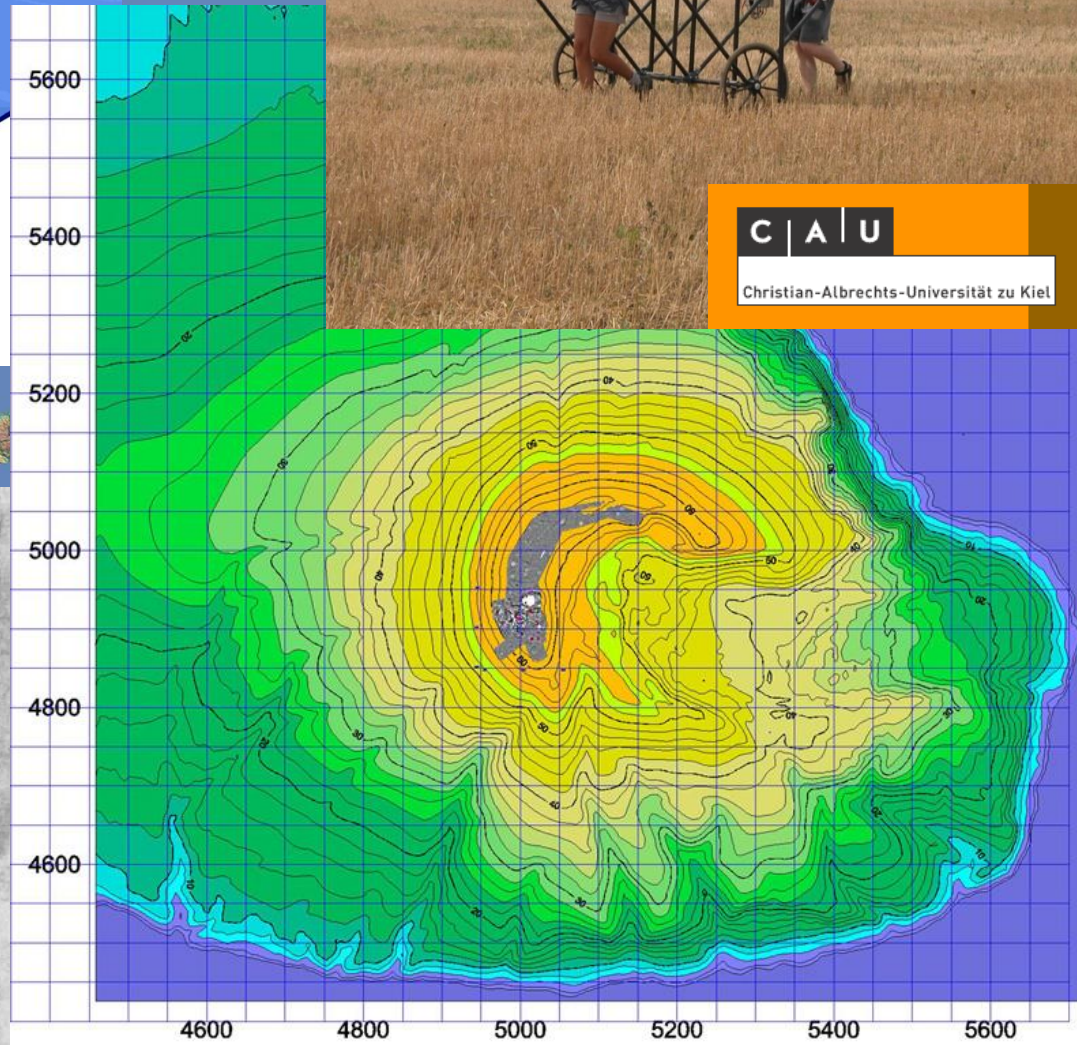
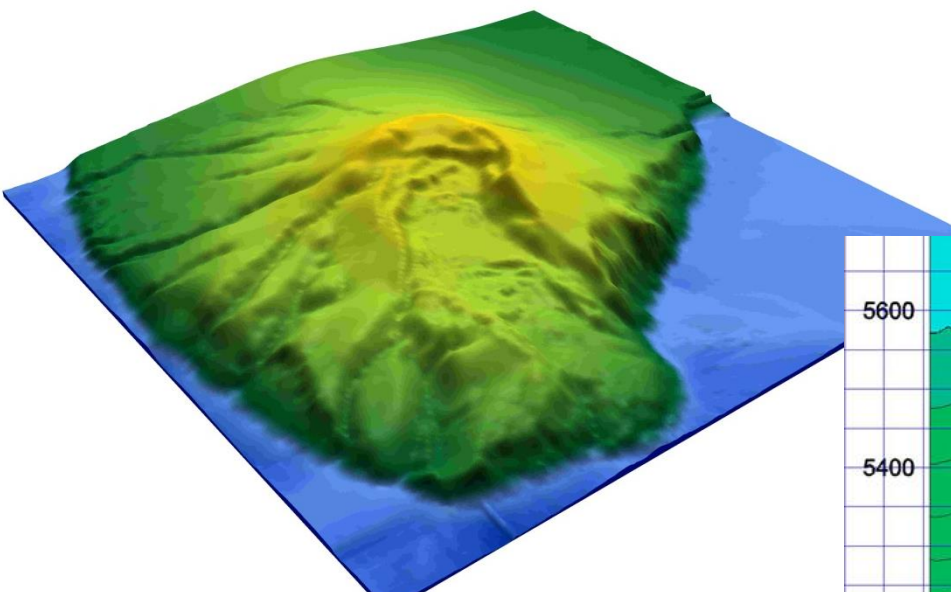

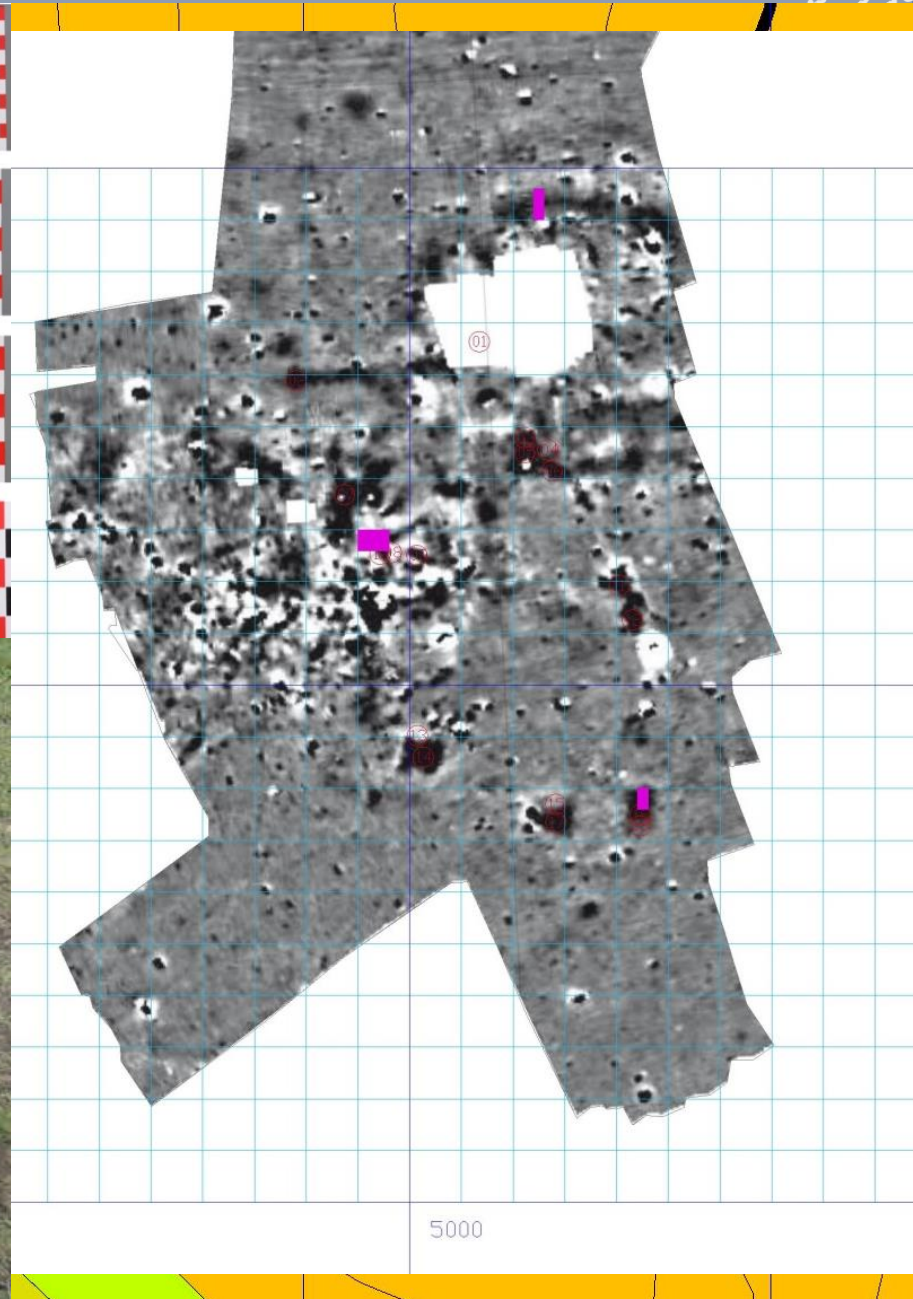
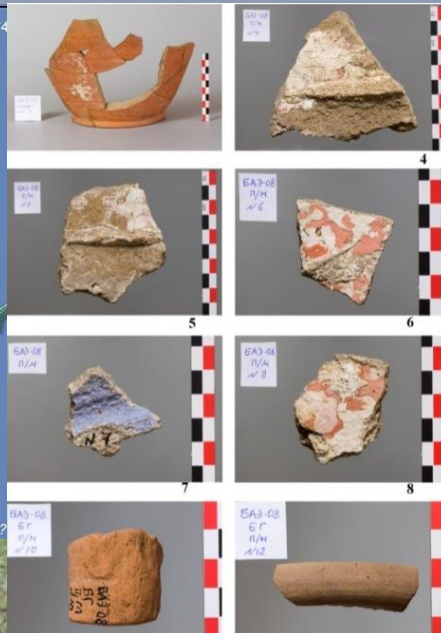
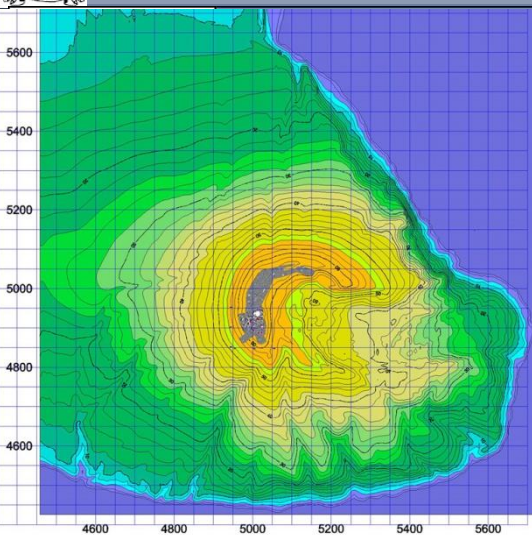

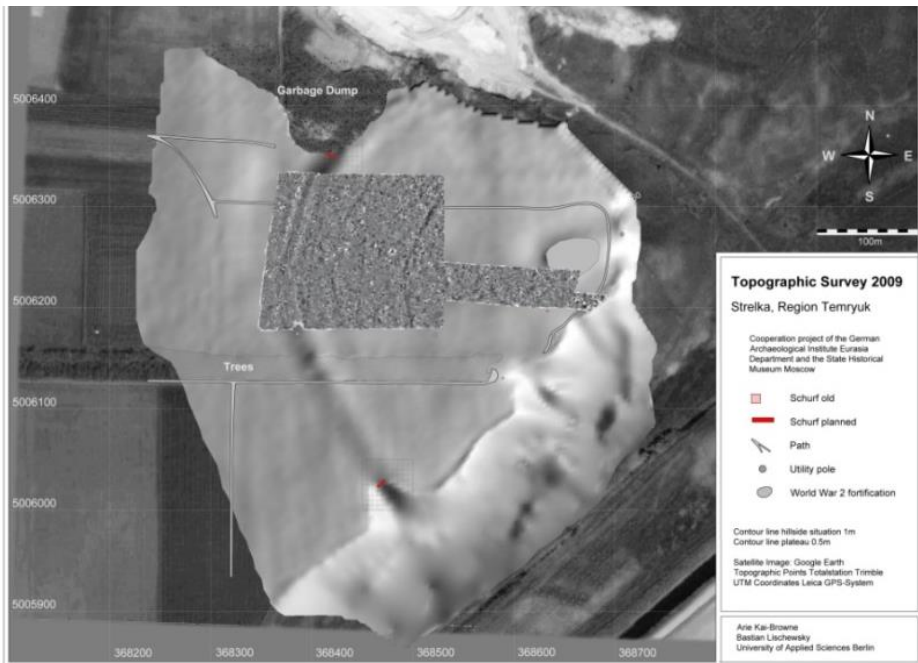
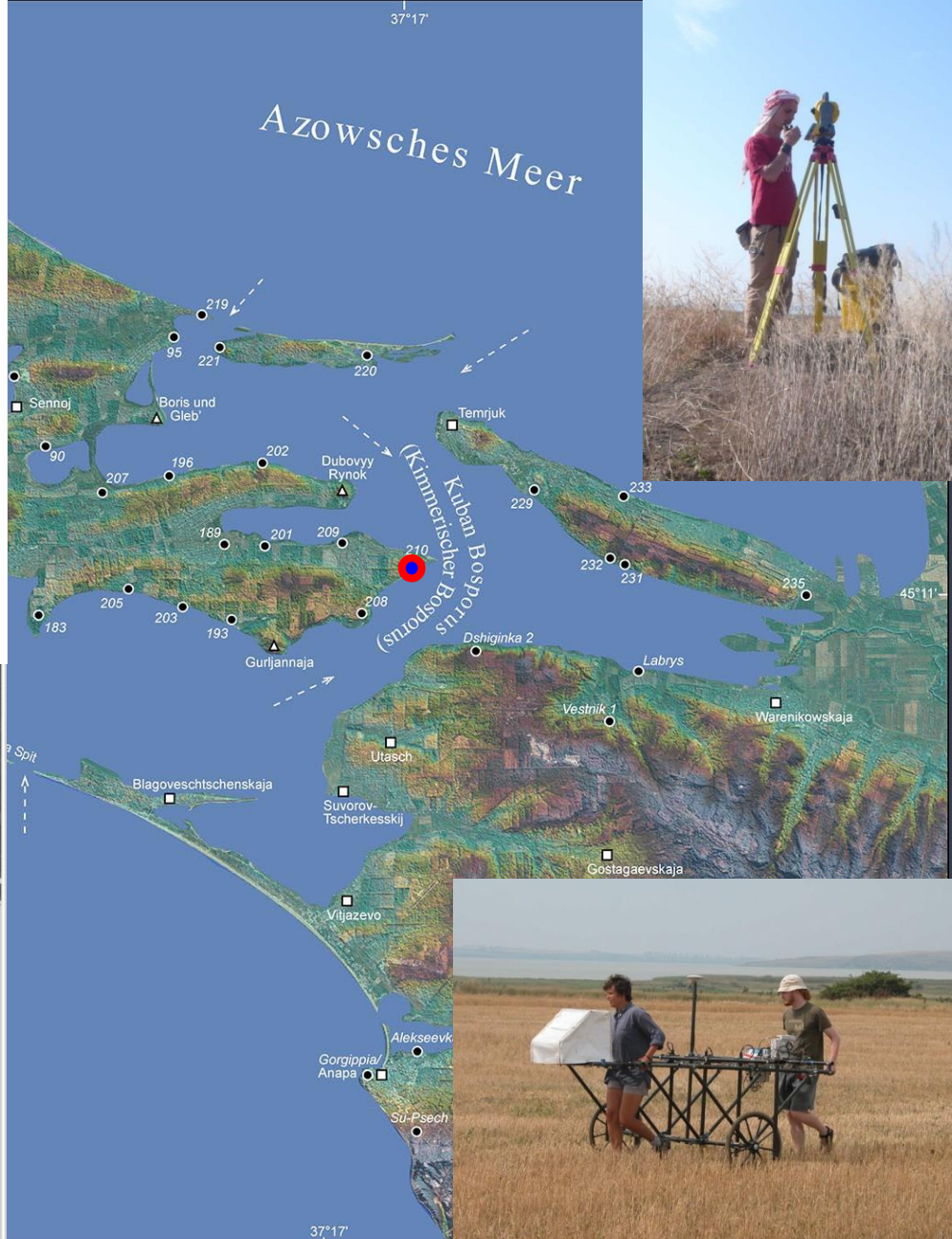
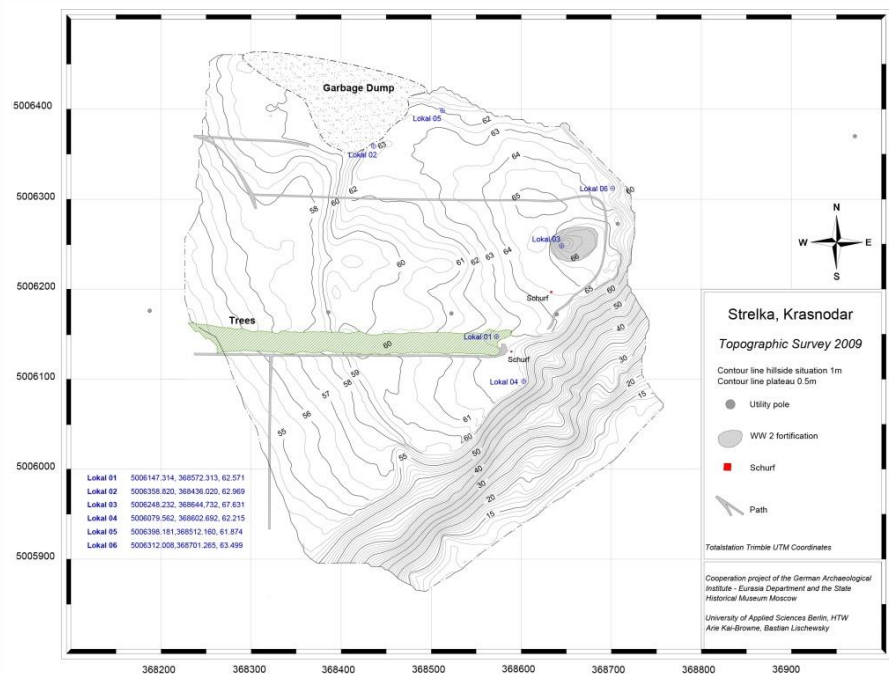



Udo Schlotzhauer – Denis Žuravlev

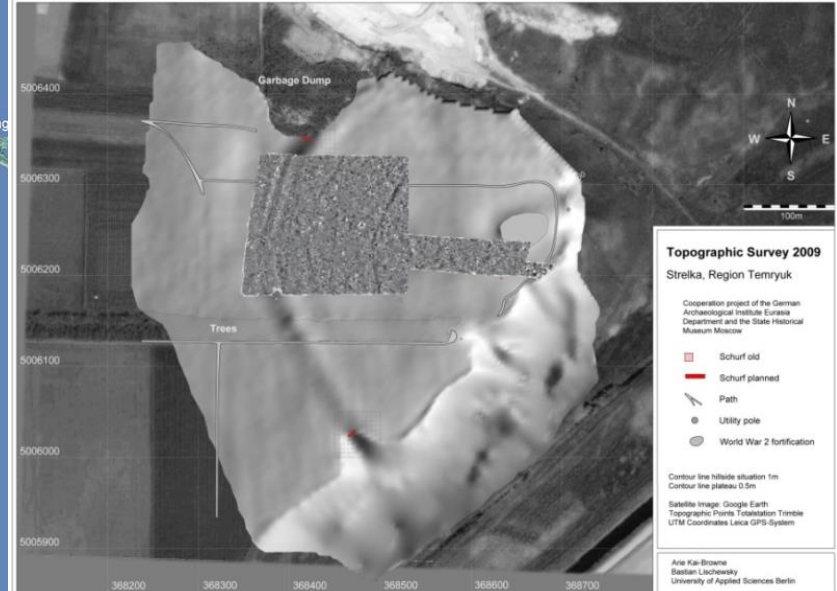
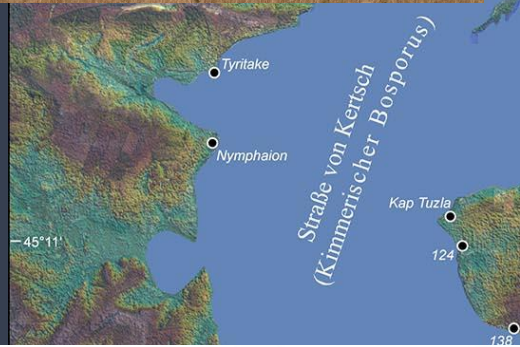
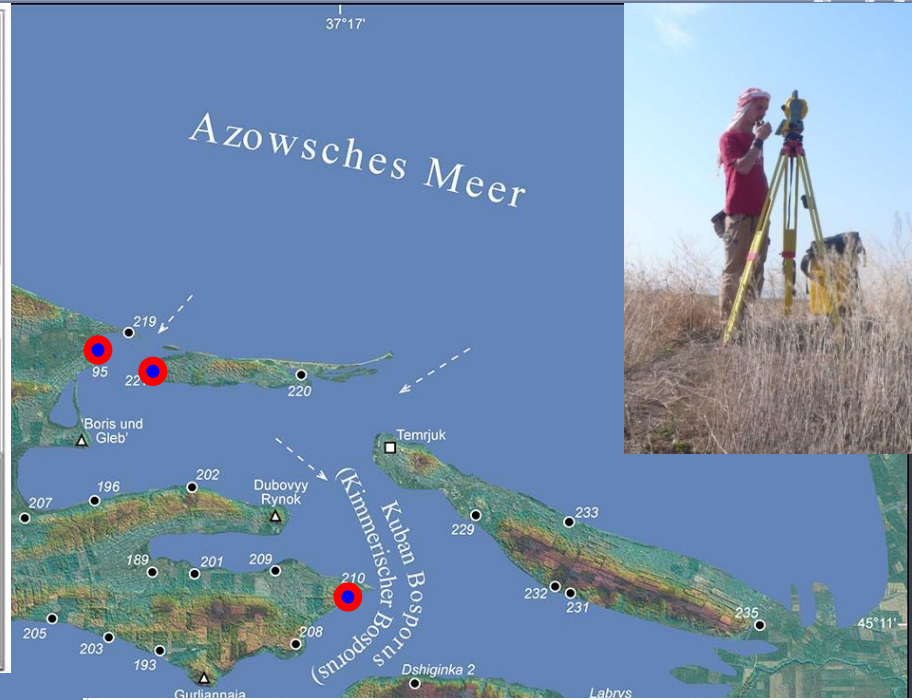
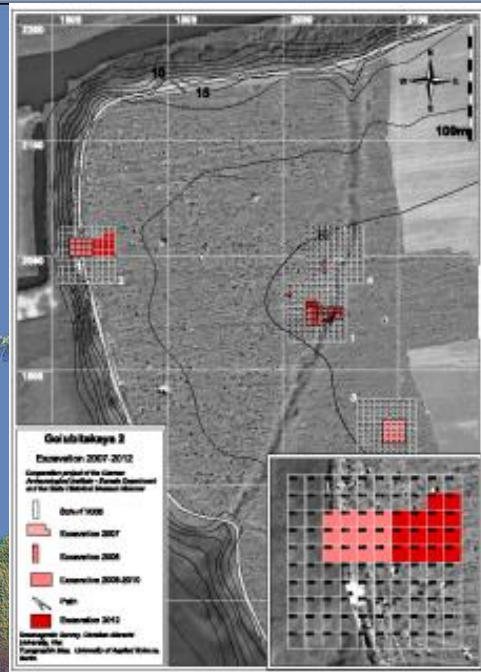

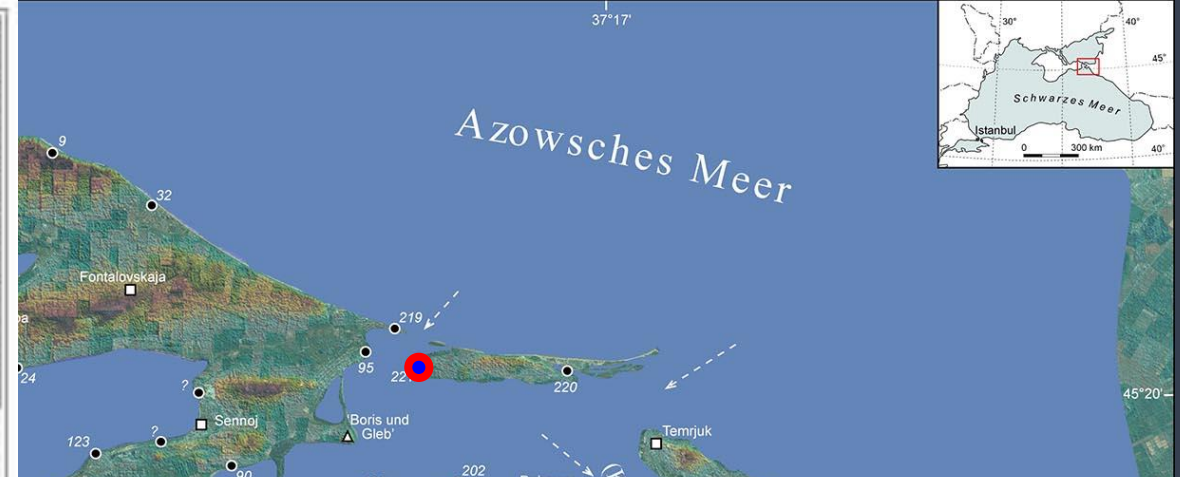
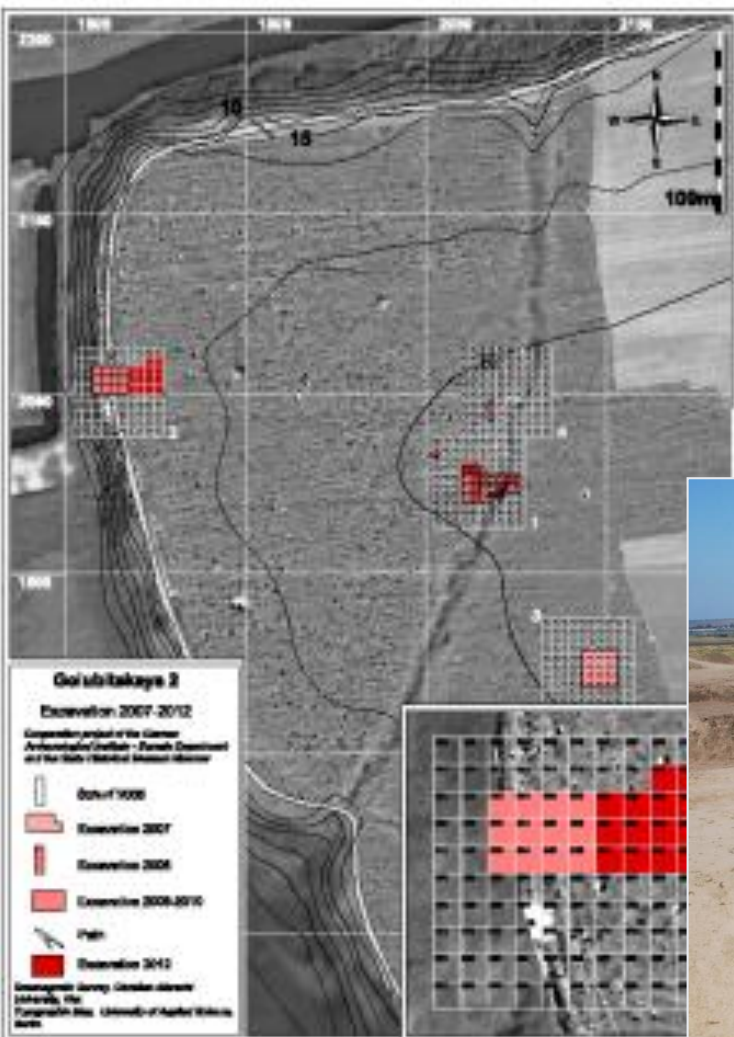

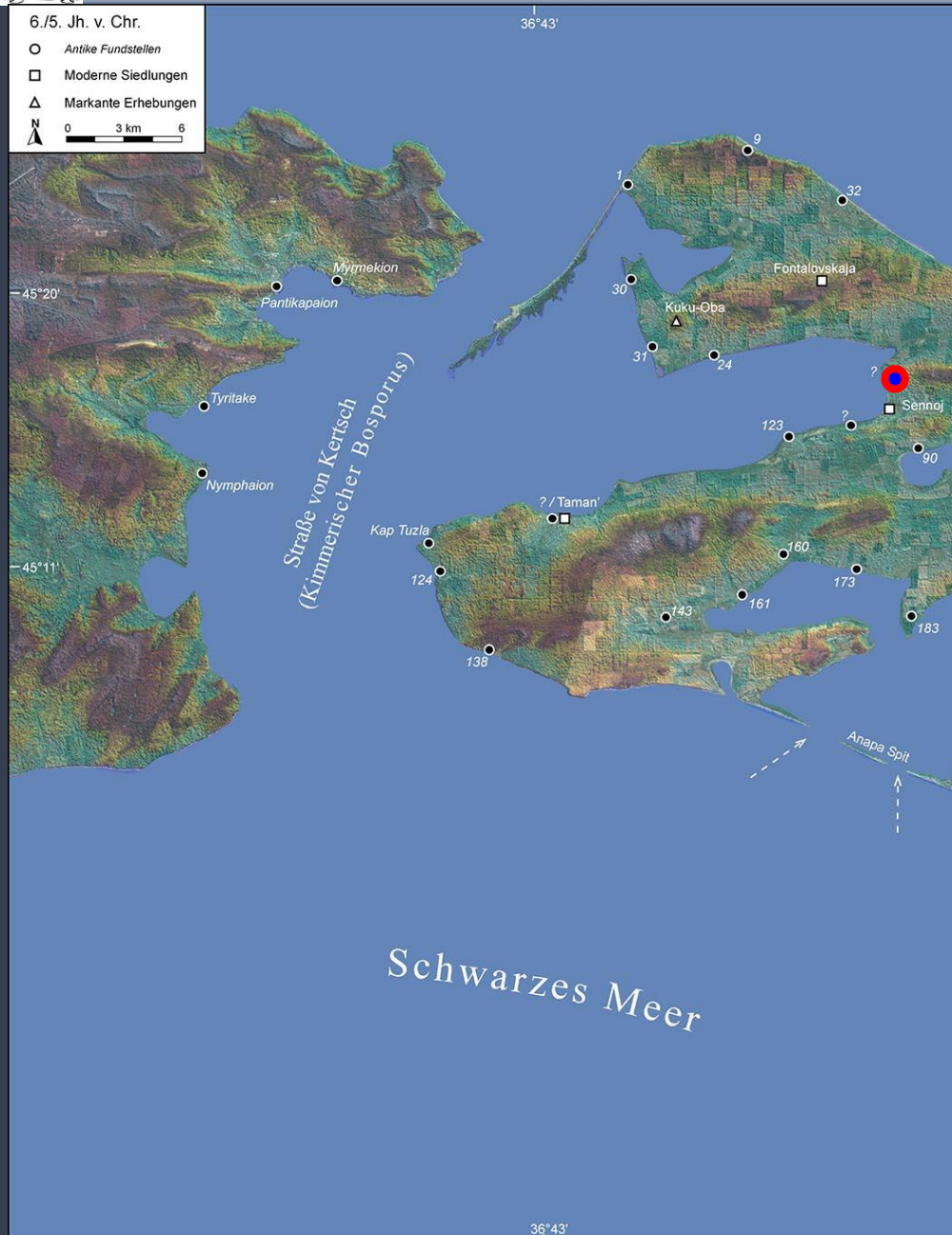

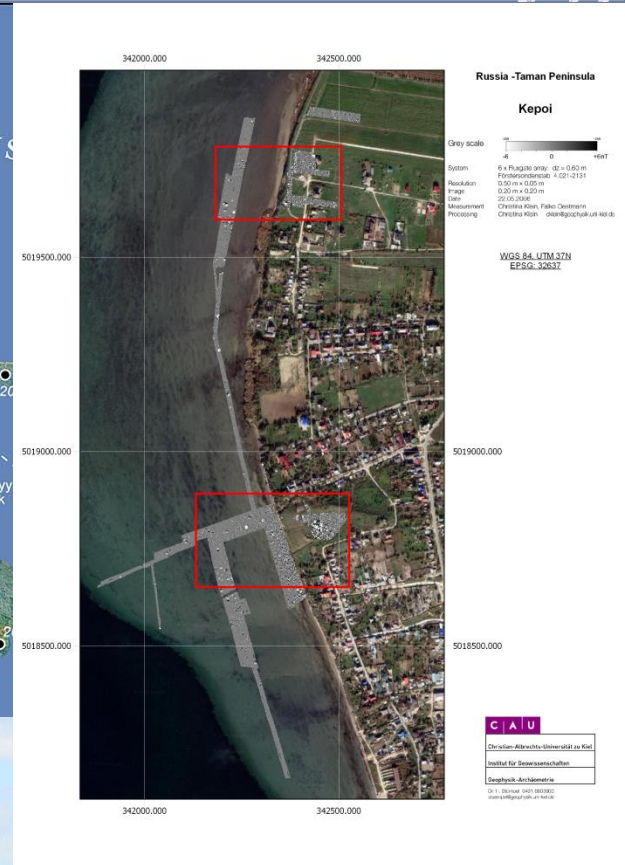
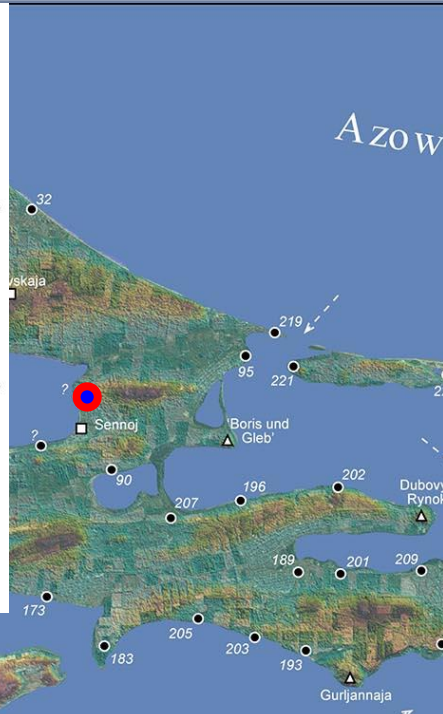



Udo Schlotzhauer – Denis Žuravlev



6./5. Jh. v. Chr.
○ Antike Fundstellen
□ Moderne Siedlungen
△ Markante Erhebungen
N 0 3 km 6

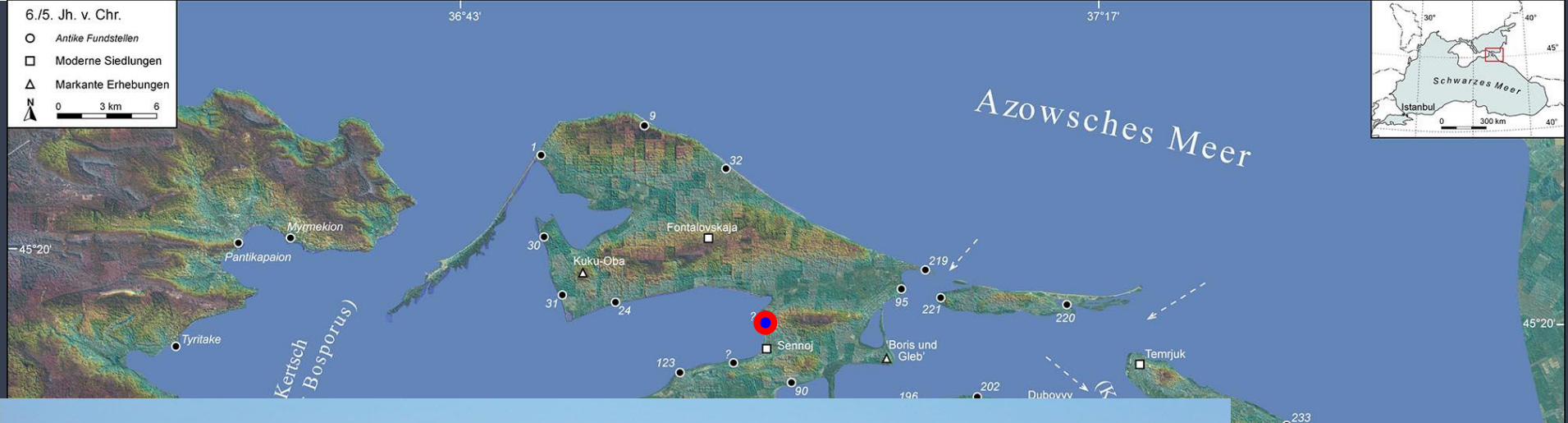

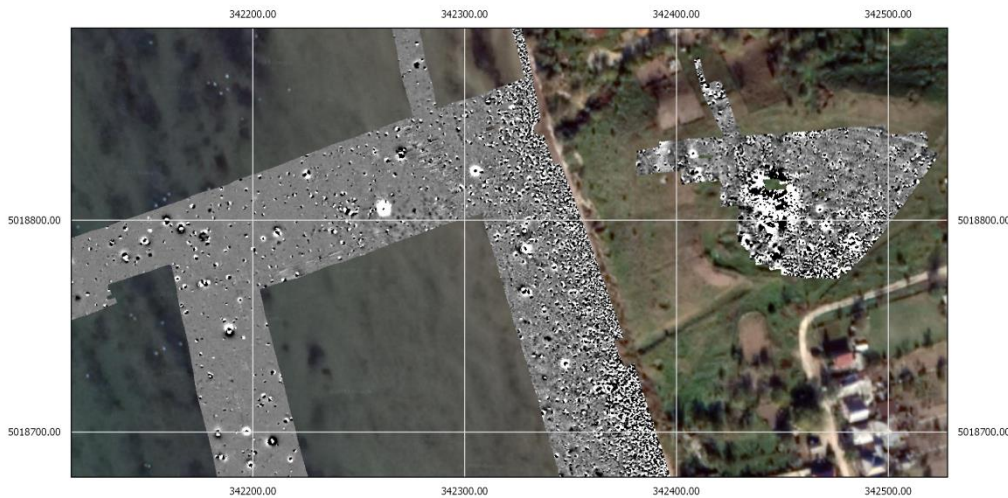

Russia -Taman Peninsula

Kepoi

WGS 84_UTM_37N
EPSG:32637

Grey scale

System 6 x Fluggate array; dz = 0.60 m
Fensterorientationsab 4.021-2131

Resolution 0.50 m x 0.20 m

Image 0.20 m x 0.20 m

Date 22.05.2006

Measurement Christina Klein, Falko Diermann

Processing Christina Klein cklein@geophysik.uni-kiel.de

CIAU

Christian-Albrechts-Universität zu Kiel
Institut für Geowissenschaften
Geophysik-Archivmetrie
Dr. H. Stimpel 0431 880393
stimpel@geophysik.uni-kiel.de

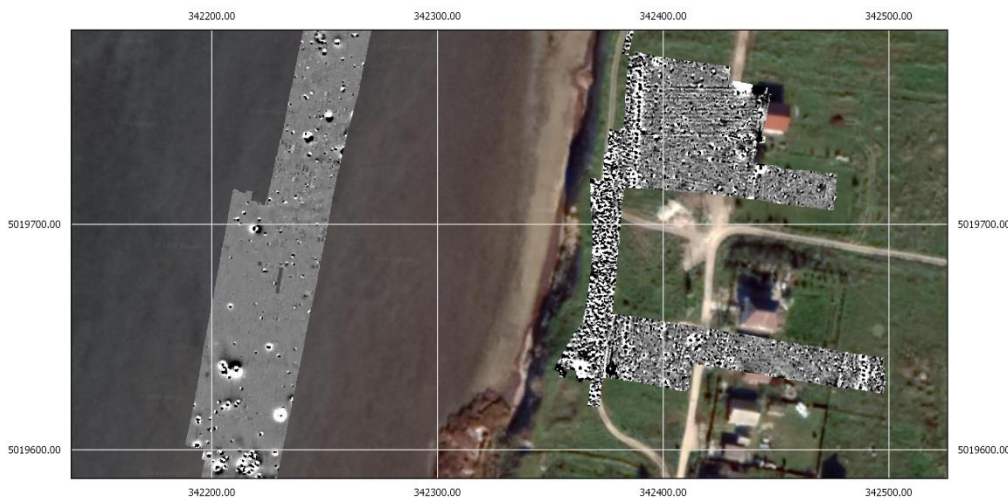

Russia -Taman Peninsula

Kepoi + Semnoj-11

WGS 84_UTM_37N
EPSG:32637

Grey scale

System 6 x Fluggate array; dz = 0.60 m
Fensterorientationsab 4.021-2131

Resolution 0.50 m x 0.20 m

Image 0.20 m x 0.20 m

Date 22.05.2006

Measurement Christina Klein, Falko Diermann

Processing Christina Klein cklein@geophysik.uni-kiel.de

CIAU

Christian-Albrechts-Universität zu Kiel
Institut für Geowissenschaften
Geophysik-Archivmetrie
Dr. H. Stimpel 0431 880393
stimpel@geophysik.uni-kiel.de



Russia -Taman Peninsula

Kepoi

Grey scale

System 6 x Fluggate array; dz = 0.60 m
Fensterorientationsab 4.021-2131

Resolution 0.50 m x 0.20 m

Image 0.20 m x 0.20 m

Date 22.05.2006

Measurement Christina Klein, Falko Diermann

Processing Christina Klein cklein@geophysik.uni-kiel.de

WGS 84_UTM_37N
EPSG:32637

CIAU

Christian-Albrechts-Universität zu Kiel
Institut für Geowissenschaften
Geophysik-Archivmetrie
Dr. H. Stimpel 0431 880393
stimpel@geophysik.uni-kiel.de



Russia - Taman Peninsula

Semibrat'nee

Geomagnetic Survey

WGS 84, UTM 37N
EPSG: 32637

382400.00 382500.00 382600.00 382700.00 382800.00 382900.00

4999500.00

4999400.00

4999300.00

4999200.00

4999100.00

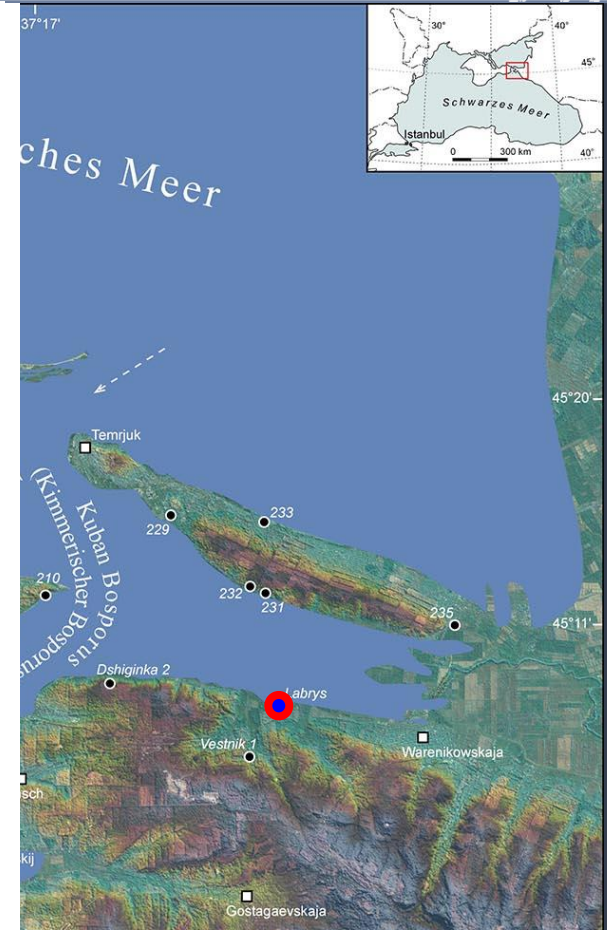

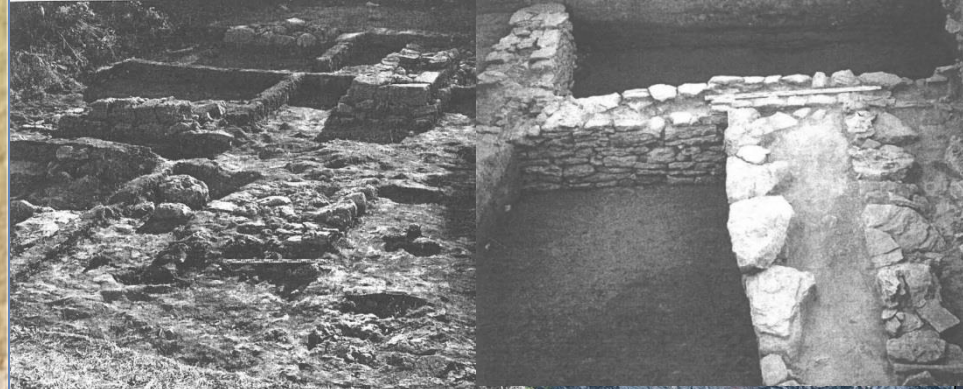
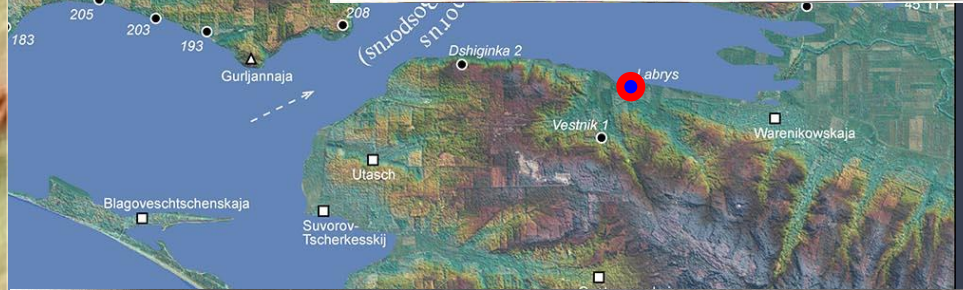
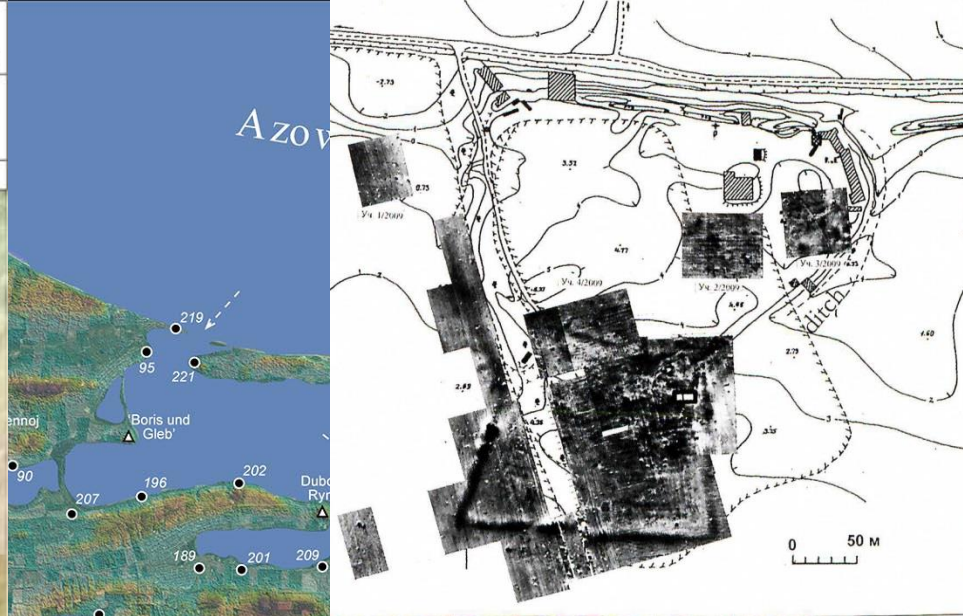



Спасибо за внимание